**User's
Manual**

**WX1
GateEye**

vigilantplant.®

Foreword

Thank you for purchasing GateEye. GateEye is a software program that operates via Ethernet to acquire image data from network cameras, and distributes those images to clients on the network. This user's manual explains the operating procedures of the GateEye software. To ensure proper use of the software, please read this manual thoroughly before beginning operation. After reading the manual, keep it in a convenient location for quick reference in the event a question arises. Refer to the manuals that came with your version of Windows for information on how to use that program.

Note

- The contents of this manual are subject to change without prior notice as a result of continuing improvements to the software's performance and functions.
- Every effort has been made in the preparation of this manual to ensure the accuracy of its contents. However, should you have any questions or find any errors, please contact your nearest YOKOGAWA representative as listed on the back cover of this manual.
- Copying or reproducing all or any part of the contents of this manual without the permission of Yokogawa Electric Corporation is strictly prohibited.
- Use of this product (software and this manual) on more than one computer at the same time is prohibited. Use by more than one user is also prohibited.
- Transfer or lending of this product to any third party is prohibited.
- Yokogawa Electric Corporation provides no guarantees other than for physical deficiencies found on the original disk or this manual upon opening the product package.
- Yokogawa Electric Corporation shall not be held responsible by any party for any losses or damage, direct or indirect, caused by the use or any unpredictable defect of the product.
- **License numbers will not be reissued. Please keep the license number in a safe place.**

Trademarks

- DAQWORX, DAQLOGGER, and DAQEXPLORER are registered trademarks or trademarks of Yokogawa Electric Corporation.
- Microsoft and Windows are registered trademarks or trademarks of Microsoft Corporation in the United States and/or other countries.
- Adobe and Acrobat are registered trademarks or trademarks of Adobe Systems Incorporated.
- Company and product names that appear in this manual are registered trademarks or trademarks of their respective holders.
- The company and product names used in this manual are not accompanied by the registered trademark or trademark symbols (® and ™).

Revisions

- 1st Edition June 2003
- 2nd Edition June 2007
- 3rd Edition January 2009

Terms and Conditions of the Software License

NOTICE - PLEASE READ CAREFULLY BEFORE USE

Thank you very much for purchasing this medium containing a software program and related documentation provided by Yokogawa Electric Corporation (hereinafter called "Yokogawa"), and the program contained, embedded, inserted or used in the medium (hereinafter called the "Yokogawa Software Program").

By installing the Yokogawa Software Program, you acknowledge that you understand and fully agree to the "Terms and Conditions of the Software License" (hereinafter called "Terms and Conditions") which is written in the documentation and separately attached. Accordingly, the Terms and Conditions bind you.

The Yokogawa Software Program and its related documentation including ownership of copyright shall remain the exclusive property of Yokogawa or those third parties who grants Yokogawa the rights.

Yokogawa hereby grants you permission to use the Yokogawa Software Program on the conditions that you agree to the Terms and Conditions before you install it in or onto a computer.

IF YOU DO NOT AGREE TO THE TERMS AND CONDITIONS, YOU CANNOT INSTALL THIS MEDIUM, AND MUST PROMPTLY RETURN IT TO YOKOGAWA OR ITS DESIGNATED PARTY.

Terms and Conditions of the Software License

Yokogawa Electric Corporation, a Japanese corporation (hereinafter called "Yokogawa"), grants permission to use this Yokogawa Software Program (hereinafter called the "Licensed Software") to you on the conditions that you agree to the terms and conditions stipulated in Article 1 hereof.

You, as the Licensee (hereinafter called "Licensee"), shall agree to the following terms and conditions on the software license (hereinafter called the "Agreement") when the Licensed Software is installed by the Licensee.

Please note that Yokogawa grants the Licensee permission to use the Licensed Software under the terms and conditions herein and in no event shall Yokogawa intend to sell or transfer the Licensed Software to the Licensee.

Article 1 (Licensed Software under these Terms and Conditions)

1.1 The terms and conditions stipulated herein shall bind any Licensee who purchases the Licensed Software on the condition that the Licensee consents to agree to the terms and conditions stipulated herein.

1.2 The "Licensed Software" and required number of license herein shall be specified in the following paragraphs (1) and (2) respectively. The Licensed Software means and includes all applicable programs and documentation, without limitation, all proprietary technology, algorithms, a factor, invariant, process and/or other know-how contained therein. These terms and conditions shall also govern any additional software to the Licensed Software inclusive of its version-up or revision-up if Yokogawa provides them to the Licensee.

(1) Licensed Software Name: Data Acquisition Software Suite DAQWORX

(2) Number of License: Same number as those media for the Licensed Software shall be acquired for installation.

Article 2 (Grant of License)

2.1 Yokogawa grants the Licensee, for the purpose of single use, non-exclusive and non-transferable license of the Licensed Software with the license fee separately agreed upon by both parties.

2.2 The Licensee is, unless otherwise agreed upon in writing by Yokogawa, not entitled to change, sell, distribute, transfer, or sublicense the Licensed Software.

2.3 The Licensed Software shall not be copied in part or in whole except for keeping one (1) copy for back-up purpose. The Licensee shall secure or supervise the copy of the Licensed Software by the Licensee itself with great, strict, and due care.

2.4 The Licensed Software remains the exclusive property of Yokogawa and, if any, those of third parties from whom Yokogawa is sublicensed (hereinafter such third party's software is called "Third Party Software", which may include any software program made or coded by affiliates of Yokogawa). In no event shall the Licensee dump, reverse assemble, reverse compile, or reverse engineer the Licensed Software so that the Licensee may translate the Licensed Software into other programs or change it into a man-readable form from the source code of the Licensed Software. Unless otherwise separately agreed upon by Yokogawa, Yokogawa shall not provide the Licensee the source code for the Licensed Software.

2.5 The Licensed Software and its related documentation inclusive of its ownership of copyright shall be the proprietary property of Yokogawa or a third party who grants Yokogawa the rights. In no event shall the Licensee transfer, lease, sublicense, or assign any rights relating to the Licensed Software.

2.6 Yokogawa may use or add copy protection in or onto the Licensed Software. In no event shall, regardless of the purpose, the Licensee remove or attempt to remove such copy protection.

2.7 The Licensed Software may include the Third Party Software. In the case that Yokogawa is granted permission to sublicense to third parties by any licensors (sub-licensor) of the Third Party Software under different terms and conditions than those stipulated in this Agreement, the Licensee shall observe such terms and conditions of which Yokogawa notifies the Licensee in writing separately.

2.8 In no event shall the Licensee modify, remove or delete a copyright notice of Yokogawa and its licensor contained in the Licensed Software, including any copy thereof.

Article 3 (Restriction of Specific Use)

3.1 The Licensed Software shall not be intended specifically to be designed, developed, constructed, manufactured, distributed or maintained for the purpose of the following events:

- a) Operation of any aviation, vessel, or support of those operations from the ground;
- b) Operation of nuclear products, its facilities and/or radiation apparatus;
- c) Operation of nuclear weapons, chemical weapons and/or biological weapons, or railroad; or
- d) Operation of medical instrumentation directly utilized for humankind or the human body.

3.2 Even if the Licensee uses the Licensed Software for the purposes in the preceding Paragraph 3.1, Yokogawa has no liability to or responsibility for any claims or damages arising out of the use or operations of the Licensed Software, and the Licensee agrees, on its own responsibility, to solve and settle the claims and damages and to defend, indemnify or hold Yokogawa totally harmless, from or against any liabilities, losses, damages and expenses (including fees for recalling the Products and reasonable attorney's fees and court costs), or claims arising out of and related to the above-said claims and damages.

Article 4 (Warranty)

4.1 The Licensee shall agree that the Licensed Software shall be provided to the Licensee on an "as is" basis when delivered. If defect(s), such as damage to the medium of the Licensed Software, attributable to Yokogawa is found, Yokogawa agrees to replace, free of charge, any Licensed Software on condition that the defective Licensed Software shall be returned to Yokogawa's specified authorized service facility within 12 month from the delivery of Yokogawa after opening the Package at the Licensee's expense. As the Licensed Software is provided to the Licensee on an "as is" basis when delivered, in no event shall Yokogawa warrant that any information on or in the Licensed Software, including without limitation, data on computer programs and program listings, be completely accurate, correct, reliable, or the most updated.

4.2 Notwithstanding the preceding Paragraph 4.1, when Third Party Software is included in the Licensed Software, the warranty period and related conditions that apply shall be those established by the provider of the third party software.

- 4.3 When Yokogawa decides in its own judgement that it is necessary, Yokogawa may from time to time provide the Licensee with Release Upgrades specified by Yokogawa (hereinafter called "Release Upgrades").
- 4.4 Notwithstanding the preceding Paragraph 4.3, in no event shall Yokogawa provide Updates where the Licensee or any third party conducted renovation or improvement of the Licensed Software.
- 4.5 Correction of nonconformity in the manner and for the period of time provided above shall be the Licensee's sole and exclusive remedy for any failure of Yokogawa to comply with its obligations and shall constitute fulfillment of all liabilities of Yokogawa and any third party licensing the Third Party Software to Yokogawa (including any liability for direct, indirect, special, incidental or consequential damages) whether in warranty, contract, tort (including negligence but excluding willful conduct or gross negligence by Yokogawa) or otherwise with respect to or arising out of the use of the Licensed Software.
- 4.6 THE FOREGOING WARRANTIES ARE EXCLUSIVE AND IN LIEU OF ALL OTHER WARRANTIES OF QUALITY AND PERFORMANCE, WRITTEN, ORAL, OR IMPLIED, AND ALL OTHER WARRANTIES INCLUDING ANY IMPLIED WARRANTIES OF MERCHANTABILITY OR FITNESS FOR A PARTICULAR PURPOSE ARE HEREBY DISCLAIMED BY YOKOGAWA AND ALL THIRD PARTIES LICENSING THIRD PARTY SOFTWARE TO YOKOGAWA.

Article 5 (Infringement)

- 5.1 If and when any third party should demand injunction, initiate a law suit, or demand compensation for damages against the Licensee under patent right (including utility model right, design patent, and trade mark), copyright, and any other rights relating to any of the Licensed Software, the Licensee shall promptly notify Yokogawa in writing to that effect.
- 5.2 In the case of the preceding Paragraph 5.1, the Licensee shall assign to Yokogawa all of the rights to defend the Licensee and to negotiate with the claiming party. Furthermore, the Licensee shall provide Yokogawa with necessary information or any other assistance for Yokogawa's defense and negotiation. If and when such a claim should be attributable to Yokogawa, subject to the written notice to Yokogawa stated in the preceding Paragraph 5.1, Yokogawa shall defend the Licensee and negotiate with the claiming party at Yokogawa's cost and expense and be responsible for the final settlement or judgment granted to the claiming party in the preceding Paragraph 5.1.
- 5.3 When any assertion or allegation of the infringement of the third party's rights defined in Paragraph 5.1 is made, or when at Yokogawa's judgment there is possibility of such assertion or allegation, Yokogawa will, at its own discretion, take any of the following countermeasures at Yokogawa's cost and expense.
- To acquire the necessary right from a third party which has lawful ownership of the right so that the Licensee will be able to continue to use the Licensed Software;
 - To replace the Licensed Software with an alternative one which avoids the infringement; or
 - To remodel the Licensed Software so that the Licensed Software can avoid the infringement of such third party's right.
- 5.4 If and when Yokogawa fails to take either of the countermeasures as set forth in the preceding subparagraphs of Paragraph 5.3, Yokogawa shall indemnify the Licensee only by paying back the price amount of the Licensed Software which Yokogawa has received from the Licensee.
- THE FOREGOING PARAGRAPHS STATE THE ENTIRE LIABILITY OF YOKOGAWA AND ANY THIRD PARTY LICENSING THIRD PARTY SOFTWARE TO YOKOGAWA WITH RESPECT TO INFRINGEMENT OF THE INTELLECTUAL PROPERTY RIGHTS INCLUDING BUT NOT LIMITED TO, PATENT AND COPYRIGHT.

Article 6 (Liabilities)

- 6.1 If and when the Licensee should incur any damage relating to or arising out of the Licensed Software or service that Yokogawa has provided to the Licensee under the conditions herein due to a reason attributable to Yokogawa, Yokogawa shall take actions in accordance with this Agreement. However, in no event shall Yokogawa be liable or responsible for any special, incidental, consequential and/or indirect damage, whether in contract, warranty, tort, negligence, strict liability, or otherwise, including, without limitation, loss of operational profit or revenue, loss of use of the Licensed Software, or any associated products or equipment, cost of capital, loss or cost of interruption of the Licensee's business, substitute equipment, facilities or services, downtime costs, delays, and loss of business information, or claims of customers of Licensee or other third parties for such or other damages. Even if Yokogawa is liable or responsible for the damages attributable to Yokogawa and to the extent of this Article 6, Yokogawa's liability for the Licensee's damage shall not exceed the price amount of the Licensed Software or service fee which Yokogawa has received. The Licensee agrees that Yokogawa shall be released or discharged from part or all of the liability under this Agreement if the Licensee modifies, remodels, combines with other software or products, or causes any deviation from the basic specifications or functional specifications, without Yokogawa's prior written consent.
- 6.2 All causes of action against Yokogawa arising out of or relating to this Agreement or the performance or breach hereof shall expire unless Yokogawa is notified of the claim within one (1) year of its occurrence.
- 6.3 In no event, regardless of cause, shall Yokogawa assume responsibility for or be liable for penalties or penalty clauses in any contracts between the Licensee and its customers.

Article 7 (Limit of Export)

Unless otherwise agreed by Yokogawa, the Licensee shall not directly or indirectly export or transfer the Licensed Software to any countries other than those where Yokogawa permits export in advance.

Article 8 (Term)

This Agreement shall become effective on the date when the Licensee receives the Licensed Software and continues in effect unless or until terminated as provided herein, or the Licensee ceases using the Licensed Software by itself or with Yokogawa's thirty (30) days prior written notice to the Licensee. When aforesaid termination or cease is occurred, the Licensee shall immediately destroy and/or eliminate the Licensed Software and related documents without retaining any copies or extracts thereof. However, upon specifically instructed by Yokogawa, they shall be returned to Yokogawa or its designated third party.

Article 9 (Injunction for Use)

During the term of this Agreement, Yokogawa may, at its own discretion, demand injunction against the Licensee in case that Yokogawa deems that the Licensed Software is used improperly or under severer environments other than those where Yokogawa has first approved, or any other condition which Yokogawa may not permit.

Article 10 (Termination)

Yokogawa, at its sole discretion, may terminate this Agreement without any notice or reminder to the Licensee if the Licensee violates or fails to perform this Agreement. However, Articles 5, 6, and 11 shall survive even after the termination.

Article 11 (Jurisdiction)

Any dispute, controversies, or differences between the parties hereto as to interpretation or execution of this Agreement shall be resolved amicably through negotiation between the parties upon the basis of mutual trust. Should the parties fail to agree within ninety (90) days after notice from one of the parties to the other, both parties hereby irrevocably submit to the exclusive jurisdiction of the Tokyo District Court (main office) in Japan for settlement of the dispute to the fullest extent allowed by applicable law.

Article 12 (Governing Law)

This Agreement shall be governed by and construed in accordance with the laws of Japan. The Licensee expressly agrees to waive absolutely and irrevocably and to the fullest extent permissible under applicable law any rights against the laws of Japan which may have pursuant to the Licensee's local law.

Article 13 (Severability)

In the event that any provision hereof is declared or found to be illegal by any court or tribunal of competent jurisdiction, such provision shall be null and void with respect to the jurisdiction of that court or tribunal and all the remaining provisions hereof shall remain in full force and effect.

Manual Scope and Conventions

Scope of This Manual

This manual provides instructions on how perform basic operations with the software when running under Windows XP, Windows 2000, and Windows Vista. For information regarding the basic operations of Windows, see the Windows user's manual.

Conventions Used in This Manual

- **Units**

K Denotes 1024. Example: 10 KB

M Denotes 1024K. Example: 10 MB

G Denotes 1024M. Example: 2 GB

- **Boldface Type**

Hardware and software controls that the user manipulates such as dialog boxes, buttons, and menu commands are often set in boldface type.

- **Subheadings**

The following symbols are used to distinguish procedural instructions from other information.

- **Note**

Calls attention to information that is important for proper operation of the instrument.

Contents

Terms and Conditions of the Software License.....	2
Manual Scope and Conventions	4
1. Product Overview	6
2. System Requirements	7
3. Running and Exiting.....	8
4. Entering Connection Conditions	9
5. Connecting and Disconnecting Communication with a Target Device, and Entering Port Numbers	11
6. Displaying Image Server Information.....	12
7. Displaying Client Information	13
8. Displaying the Version and Other Information	14
9. Message and Corrective Actions	15
Index	16

1. Product Overview

GateEye is a software program that operates via Ethernet to acquire image data from network cameras and Yokogawa's DX, MV, and CX series instruments, and distributes those images to clients on the network. GateEye does not store image data. This manual explains how GateEye acts as a client to acquire image data from networked devices (cameras and Yokogawa DX, MV, and CX series instruments), and acts as the server to distribute those images to other clients. GateEye allows you to enter connection settings for downloading images from a server, and view connection settings, image data client information, and server information. Settings for distributing images must be entered on each individual client.

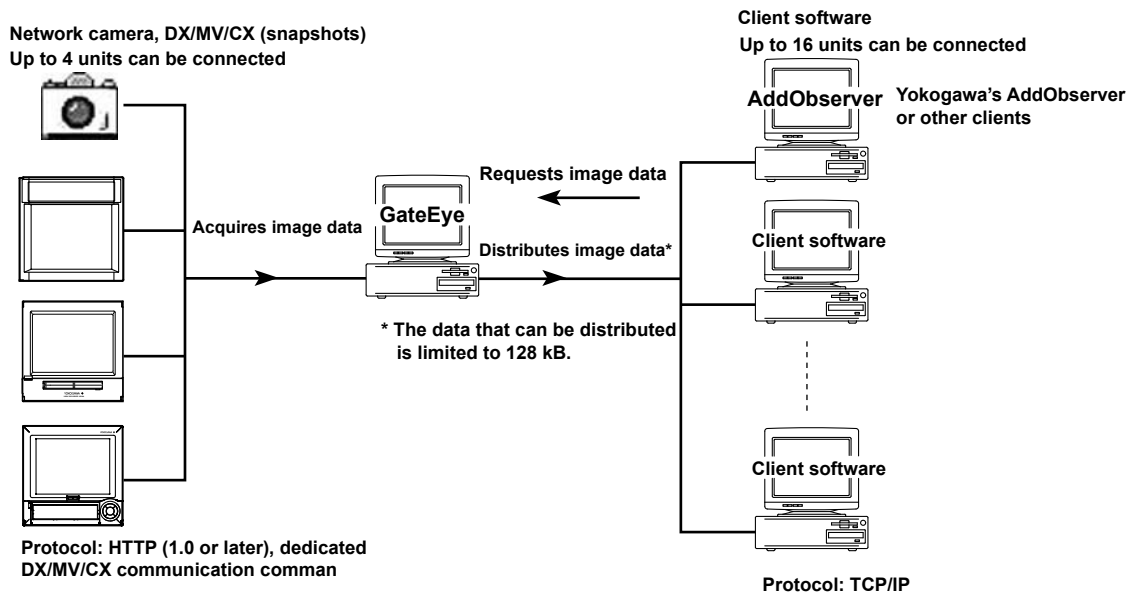

Specifications for image acquisition and distribution are as follows:

Acquisition Function

Max. no. of servers: 4
 Protocol: HTTP (1.0 or later), dedicated DX/MV/CX communication commands
 Image format: JPEG, PNG
 Connection example: Network camera (able to take JPEG images, and supports URLs. Panasonic KX-HCM1, Yokogawa FGC21 etc.), DX/MV/CX (snapshots)

Distribution Function

Max. no. of clients: 16
 Protocol: TCP/IP
 Client example: YOKOGAWA AddObserver RMPanel
 Image size: 640 × 480 dpi recommended.
 GateEye imposes a limit of 128 Kbyte per image data file. If files larger than 128 KB are sent, parts of the data will be lost.
 Screen size: 640 × 480 dpi recommended. GateEye imposes an upper limit of 128 kB per image data file. If files larger than 128 KB are sent, parts of the data will be lost.

2. System Requirements

Required Operating System

Run DAQWORX under any of the following operating systems.

- Windows 2000 Professional SP4
- Windows XP Home Edition SP2, SP3
- Windows XP Professional SP2, SP3 (excluding Windows XP Professional x64 Edition)
- Windows Vista Home Premium, SP1 (excluding the 64-bit edition)
- Windows Vista Business, SP1 (excluding the 64-bit edition)

The language displayed by the software under different language versions of the OS are as follows.

OS Language	Software Language
Japanese	Japanese
Other	English

Hardware Requirements

The following hardware and software are required to use GateEye.

- PC: A PC that runs one of the OS above, and that meets the following CPU and memory requirements.
When Using Windows 2000 or Windows XP
Pentium 4, 1.6 GHz or faster
512 MB or more of memory
When Using Windows Vista
Pentium 4, 3 GHz or faster
2GB or more of memory
- Free disk space: 200 MB or more
- Communication device: An Ethernet (when connecting to DAQLOGGER or Remote Monitor), RS-232, or GPIB port that is recognized by the operating system.
- CD-ROM drive: Used to install the software
- Peripheral devices: A mouse supported by the operating system
- GP-IB port: Required for GPIB communications between the software and a WT series instrument
- Monitor: **When Using Windows 2000 or Windows XP**
A monitor supported by the OS of 1024 × 768 dot or higher, 65,536 colors or more.
When Using Windows Vista
A video card recommended for use with Vista and a monitor supported by the OS of 1024 × 768 dot or higher, 65,536 colors or more.

3. Running and Exiting

Running GateEye

1. From the Windows Start menu, choose **Programs > YOKOGAWA DAQWORX > GateEye > GateEye**.

GateEye starts.

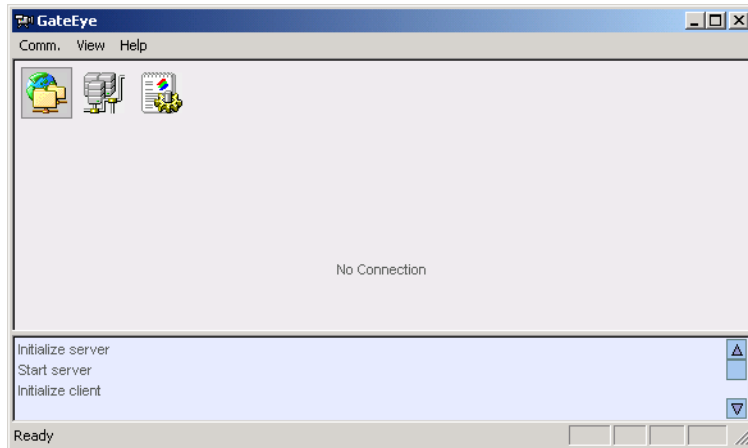

Note

If connection information was specified the last time the GateEye was closed, it reopens the connection with the instruments the next time you start the software.

Exiting GateEye

1. Choose **Comm. > Disconnect** from the menu bar.

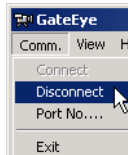

The connection with the instruments is cut.

2. Choose **Comm. > Exit** from the menu bar.

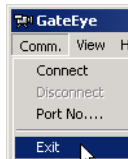

The current connection information remains saved, and GateEye closes.

Note

If you attempt to exit the software without closing the connection, a dialog box appears prompting you to confirm whether you want to close the connection.

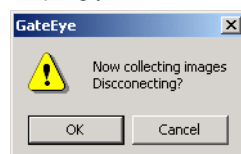

Click the OK button to close the connection.

4. Entering Connection Conditions

1. Choose **View > Connection Configuration** from the menu bar, or click the Connection Configuration button

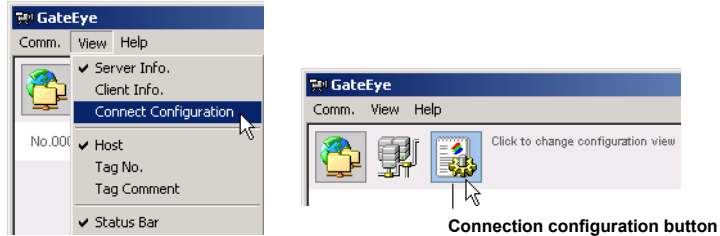

The connection condition setting screen appears.

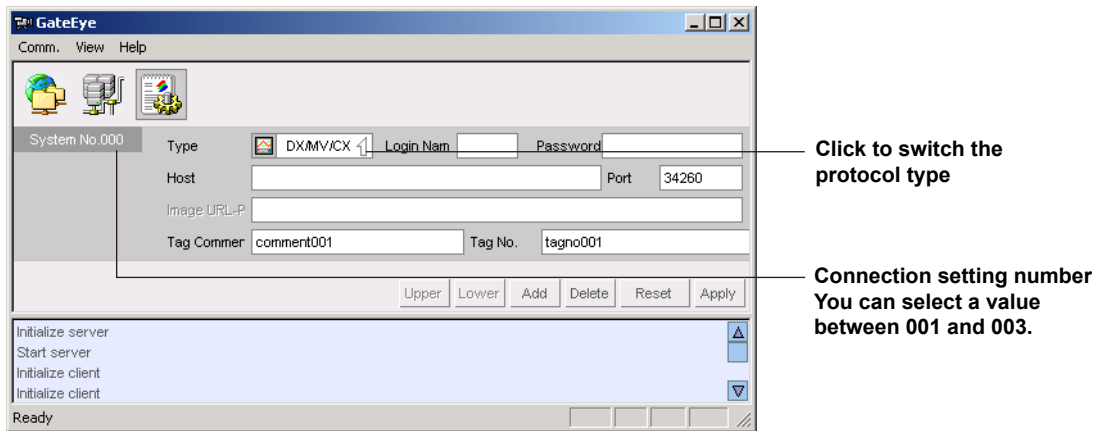

2. Enter the following settings as shown on the screen.
Type: Select a protocol type of HTTP or DX/MV/CX.
Login name: Specify only if the protocol type is DX/MV/CX. Input the user name for the connection with the DX/MV/CX.

Note

Up to three users can log in to a single DX, MV, or CX unit. However, when one user is receiving image data, other users will encounter errors if they attempt to send an image request command. Therefore we recommend that you limit one user to each DX, MV, or CX unit.

- Password: Specify only if the protocol type is DX/MV/CX. Input the password for the connection with the DX/MV/CX.
- Host: Enter the host name of the device to which you wish to connect. Up to 256 alphanumeric characters can be input. Follow the conventions for your network when entering settings.
- Port: Enter the port for the network camera. Generally you do not need to change these numbers. Change only if the initial values are not appropriate for your network. When changing settings, enter values that are allowed on your network, and that match those on your server (network camera etc.). The default value is 80.

4. Entering Connection Conditions

- Image URL: Enter if the protocol type is HTTP. Refer to the specifications of the network camera to which you will connect for this setting.
- Tag Comment: Enter a tag comment as desired for each acquired image. Up to 16 characters can be entered. Any character that can be accessed from the keyboard and displayed by the operating system may be entered.
- Tag No.: Enter a tag comment as desired for each acquired image. Up to 8 characters can be entered. Any character that can be accessed from the keyboard and displayed by the operating system may be entered.

Editing Settings in the Connection Settings Screen

By clicking editing buttons, you can add, edit, or delete connection settings, and then apply them.

Currently active connection settings are displayed with a darker background than other settings

Connection condition screen scrollbar

Editing buttons

Communication condition screen scrollbar

Communication condition

Use the mouse pointer to drag this bar and change the size of the display area

- Upper: Move to the previous connection setting item.
- Lower: Move to the next connection setting item.
- Add: Add a connection condition. You can add a system number from 000 to 003.
- Delete: Delete the current connection condition.
- Redo: Clear edited settings, and read from current connection. The edited values are not applied.
- Apply: Apply the edited setting conditions. The settings will not take effect until you reconnect with the device. Disconnect, and then reconnect the device.

5. Connecting and Disconnecting Communication with a Target Device, and Entering Port Numbers

Connecting to a Target Device

You can open a connection for communications with a particular device on the network, then begin downloading images.

1. Choose **Comm. > Connect** from the menu bar.

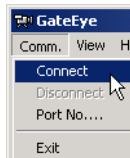

Note

When distributing image data, set the software that will act as the client.

Closing the Connection

1. Choose **Comm. > Disconnect** from the menu bar.

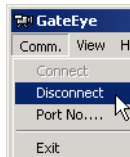

All connections are cut.

Entering the Port Number for Connection with the Client

Generally you do not need to change these numbers. Change only if the initial values are not appropriate for your network. When changing settings, enter values that are allowed on your network, and that match those on your server. The default value is 50290.

1. Choose **Comm. > Port No.** from the menu bar.

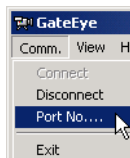

The Port No. dialog box opens.

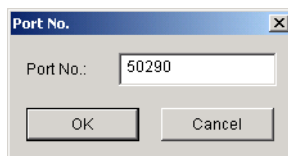

2. Enter the port number.

Note

The new port number setting will take effect the next time you start the instrument. Restart the software to activate the new settings.

6. Displaying Image Server Information

You can display image server information.

1. Choose **View > Server Info.** from the menu bar, or click the Server Info button.

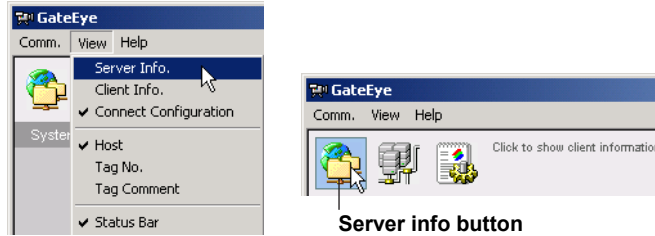

Connection information is displayed.

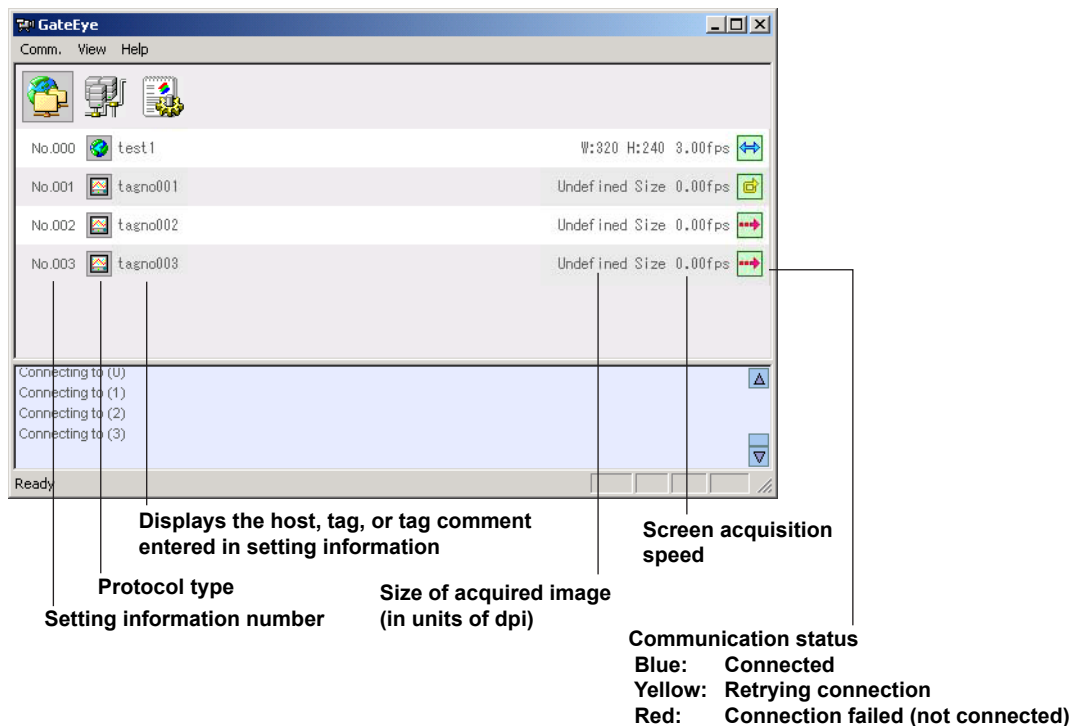

Displaying the Host, Tag, or Tag Comment of the Target Device

1. Click View on the menu bar and select the host, tag, or tag comment.

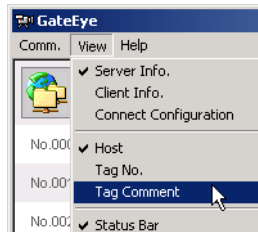

The selected item is displayed.

7. Displaying Client Information

You can display image client information.

1. Choose **View > Client Info.** from the menu bar, or click the Client Info button.

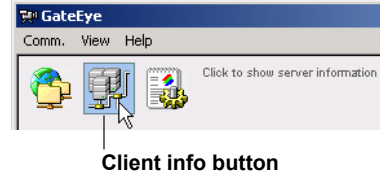
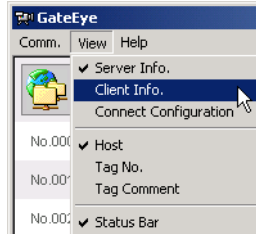

Client information is displayed.

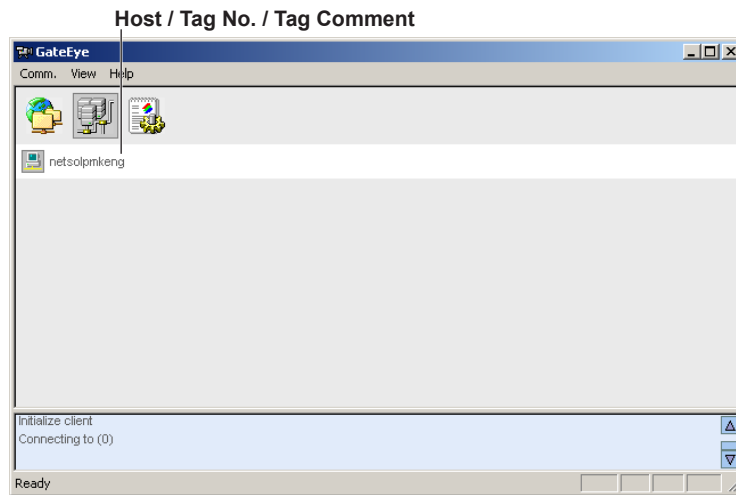

Note

Settings for distributing images must be entered on the client software.

8. Displaying the Version and Other Information

1. Choose **Help > About**.

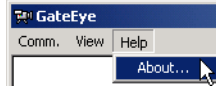

The Version dialog box opens.

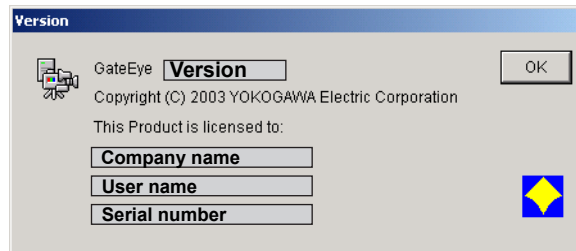

9. Message and Corrective Actions

Error

No.	Message	Corrective Actions
E211	Cannot write to file.	Check if the disk capacity is sufficient or if the file systems is normal.
E212	Cannot read file.	Check if the file exists and is supported by the software or if the file system is normal.
E213	Cannot open file.	Check if the file exists and is supported by the software or if the file system is normal
E401	Communication error.	Check if the recorder connected for communication is powered on and if the cable is properly connected. Also check the following items according the the communication type. <ul style="list-style-type: none">• For Ethernet Check if address settings are correct; the TCP/IP protocol is installed in Windows; the Ethernet card is properly installed.• For RS-232 and RS-422-A Check if the baud rate settings match; the port (COM1 to COM9) settings match, the address settings are correct (RS-422-A); the serial port of the PC is active and the appropriate cable is being used.
E402	Communication timeout.	-
E403	Cannot open a communication port.	Same as E401.
E501	Invalid license number. Please reinstall the software.	Install the software again.
E1010	Execution of a process failed.	Check whether an executable function exists, or whether its files are damaged. If this error appears frequently, reinstall the software.
E1011	Execution of a service failed.	Check whether an executable function exists, or whether its files are damaged. If this error appears frequently, reinstall the software.

Message

No.	Message
M1201	Model determination was successful.
M1210	Setting changes saved before execution.

Index

A

acquisition function 6

C

client information 13

connect 11

connection configuration 9

D

disconnect 11

distribution function 6

E

entering the port number 11

exiting GateEye 8

H

hardware requirements 7

host: 9

I

Image URL: 10

L

Login name: 9

M

Max. no. of clients: 6

Max. no. of servers: 6

P

Password: 9

Port: 9

R

required operating system 7

running GateEye 8

S

server info 12

software license 2

T

Tag Comment: 10

Tag No.: 10

Type: 9

V

version information 14